4101.22

ALARM BOX 10 PAIRS

Technical data

Dimensions (L x W x H) mm	134 x 72 x 50
Cable dimension - LSA slots (mm)	Ø 0,4 - 0,7
Cable dimension - screw terminals	0,14 - 1 mm2
Input max. load	60 V / 2 A
Tamper switch max. load	50 mA
Anti-tamper protection	Yes

Complete junction box for installation of alarm and access systems.
The terminal block has 10 parallel connected terminals, as well as 4 separate connections, of which 2 connections are intended for anti-tamper switch connection and 2 for cable shield.
Label terminal on the board included. The box is flame-retardant according to UL 94 V-0.
Available in different options, slot (LSA) or screw connection with lift function.

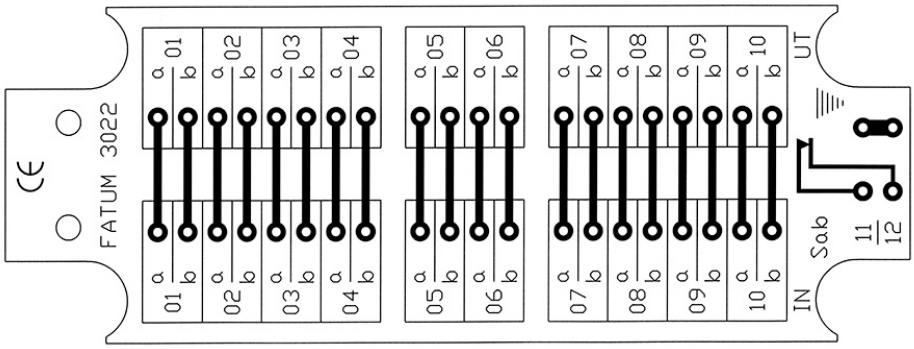

ORDERING INFORMATION

Model	Description
4101.2201	Alarm box, 10 pairs; Tamper Protected; LSA / LSA
4101.2202	Alarm box, 10 pairs; Tamper Protected; LSA / Screw
4101.2203	Alarm box, 10 pairs; Tamper Protected; Screw / Screw

Related products and accessories

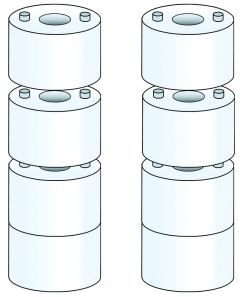	**2581.06** STACKABLE WALL SPACERS FOR EASY WIRING IN BOX	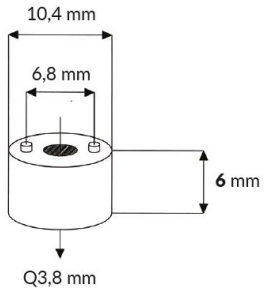
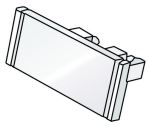	**3131.01** LABEL TERMINAL FOR EASY LABELING OF MODULE BLOCKS	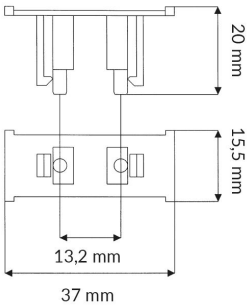
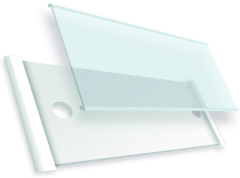	**3132.01** WALL LABEL FOR EASY LABELING	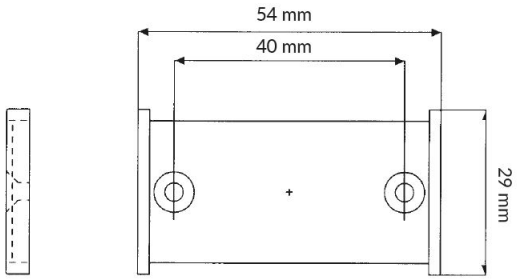
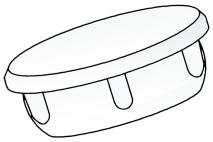	**0905.18** COVER PLUG TO COVER THE BOX SIDE HOLES	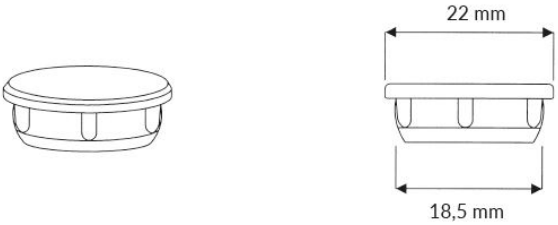
	0501.01 LSA TOOL FOR KRONE LSA PLUS CONTACTS	

Related products and accessories

	1901.12 SPARE SPRINGS TO FATUM-SERIES